iosco

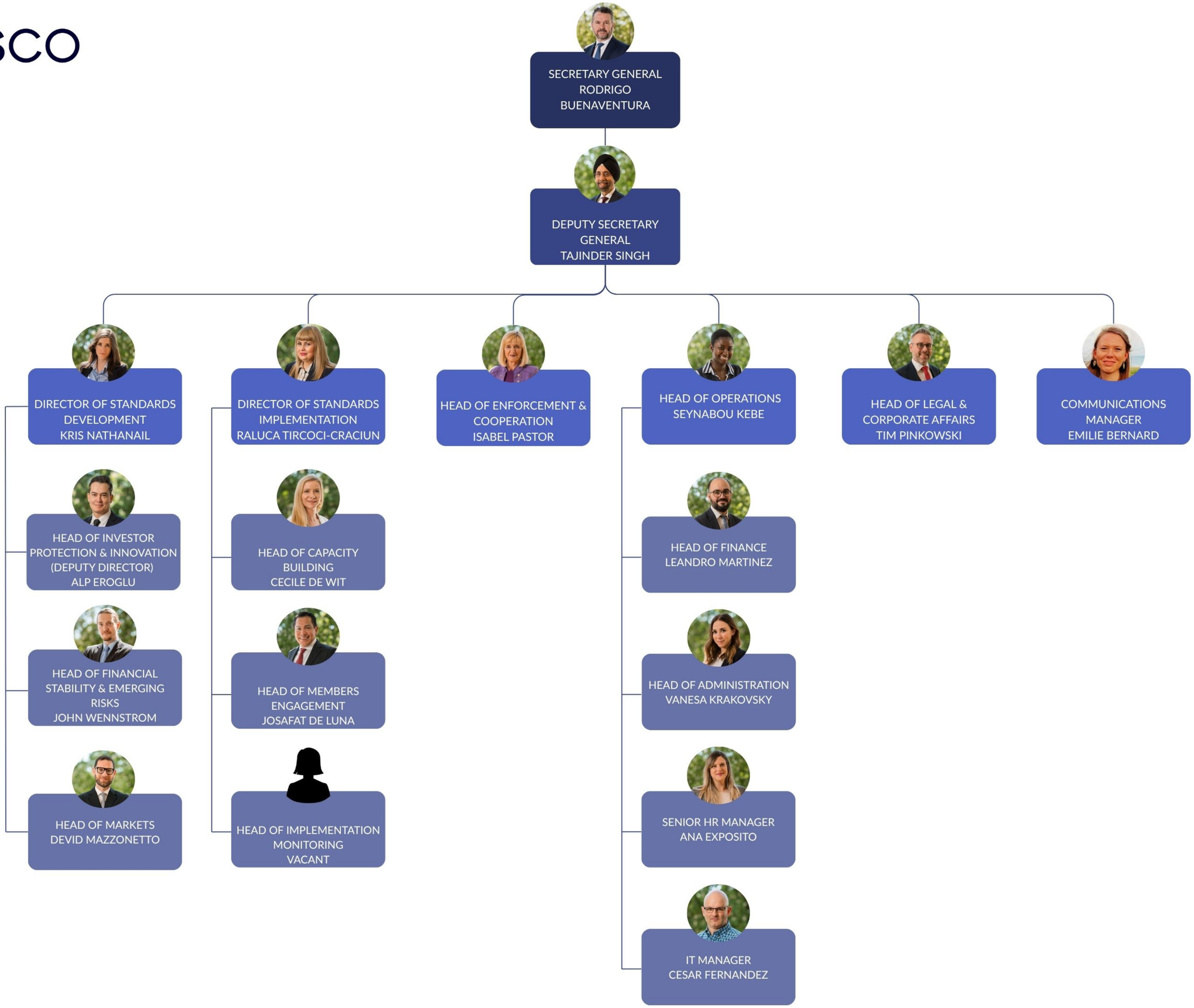
SECRETARY GENERAL
RODRIGO BUENAVENTURA
DEPUTY SECRETARY GENERAL
TAJINDER SINGH
DIRECTOR OF STANDARDS DEVELOPMENT
KRIS NATHANAIL
HEAD OF INVESTOR PROTECTION & INNOVATION (DEPUTY DIRECTOR)
ALP EROGLU
HEAD OF FINANCIAL STABILITY & EMERGING RISKS
JOHN WENNSTROM
HEAD OF MARKETS
DEVID MAZZONETTO
DIRECTOR OF STANDARDS IMPLEMENTATION
RALUCA TIRCOCI-CRACIUN
HEAD OF CAPACITY BUILDING
CECILE DE WIT
HEAD OF MEMBERS ENGAGEMENT
JOSAFAT DE LUNA
HEAD OF IMPLEMENTATION MONITORING
VACANT
HEAD OF ENFORCEMENT & COOPERATION
ISABEL PASTOR
HEAD OF OPERATIONS
SEYNABOU KEBE
HEAD OF FINANCE
LEANDRO MARTINEZ
HEAD OF ADMINISTRATION
VANESA KRAKOVSKY
SENIOR HR MANAGER
ANA EXPOSITO
IT MANAGER
CESAR FERNANDEZ
HEAD OF LEGAL & CORPORATE AFFAIRS
TIM PINKOWSKI
COMMUNICATIONS MANAGER
EMILIE BERNARD